

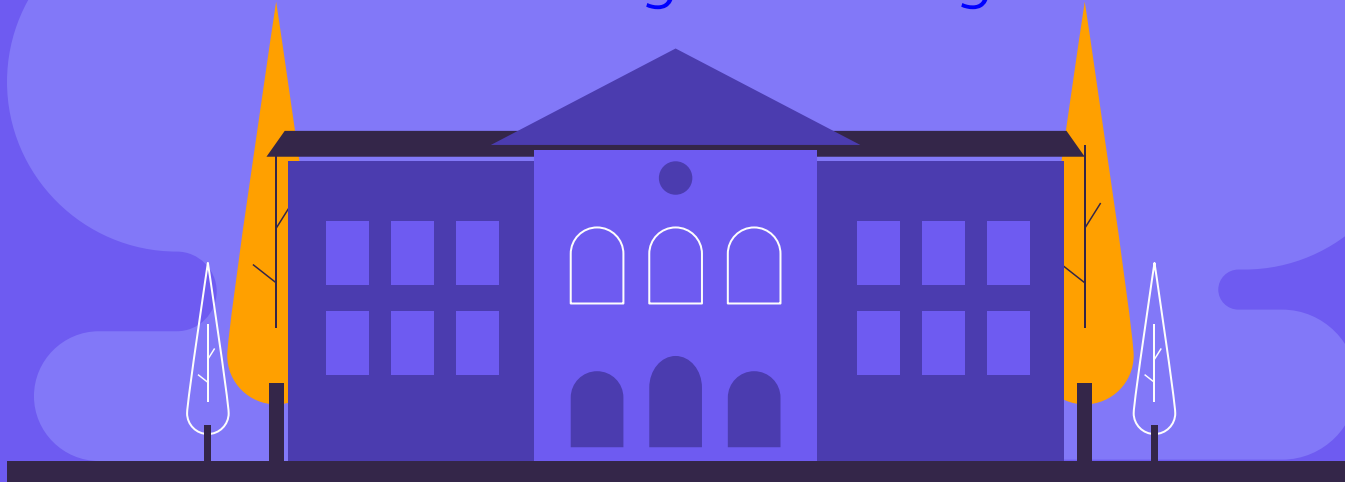

Course Selection for Students Entering Grade 9

St. Andrew's Regional High School





Course Selection - Gr. 9

Courses

Religion 9 / Career Education 9

English 9

Social Studies 9

Math 9

Science 9

PHE 9

Language (French or Spanish) OR Support Block option for those with IEPs

1 Arts Education and 1 Applied Design, Skills, and Technologies (ADST) Elective



Decision-Making in Grade 9

- **Second Language:** French or Spanish depending on preference - only students with IEPs have the option to not take a second language and have a Support Block instead
- **Elective:** Students will take one Fine Arts 9 elective and one Applied Design, Skills, and Technologies (ADST) 9 elective (there are three options for each type of elective)



Fine Arts Electives

- **Visual Arts 9 (max 50 students randomly chosen by MyEd)**
- **Drama 9 (max 52)**
- **Guitar 9 (max 50)**



ADST Electives

- **Food Studies 9 (max 36 students)**
- **Digital Photography 9 (max 40)**
- **IT (Computers) 9 (max 52)**



Note on Rowing Academy 9-12

- Gathering interest during course selection
- Will likely fall during Grade 9 elective block (please still choose electives on paper course selection form as backup)
- Cost to be determined (approx. \$600+)



Decision-Making in Grade 9

If you are unsure about your options:

- Please see Ms. Fowlie (Academic Advisor) or Ms. Sanders (School Counsellor);
- If you have an IEP, see Ms. Davis or Ms. Donegan;
- If you want to learn more about what these courses are like, please chat with teachers who teach these courses.



Course Selection Process



Course Selection Forms

- **On Paper:** Students will receive a paper copy of the course selection form. It must be signed by parents. Digital copies will be found on our website: <https://standrewshigh.ca/students/>
- **On MyEd:** Students will also enter their course selection through MyEd (please email Ms. C. Fowlie if a password reset is needed).
- **Alternative Selection:** Students are asked to provide an alternate choice in their grade 9 course selection. Students should see an academic advisor / counsellor if they have questions about other courses they may wish to pursue during grade 9.

Website Navigation

standrewshigh.ca/students/

MyEd Academic Advising Admin MyEducation BC... Gmail Spotlight - Login Laptop Signout Eng 12 2023/24 - ... Tasks 2023/24 - G...

Home Our School ▾ News & Events ▾ About ▾ **Students** Parents Alumni Admissions International Students Forms Contact

COURSE SELECTION AND FORMS

- St. Andrew's Graduation "How to.."
- 2023-2024 Course Selection Handbook
- Gr. 10 Introduction to Grad Plan
- Gr. 11 and 12 Grad Plan
- Gr 9 - 2023-2043 Course Planning form
- Gr 10 - 2023-2024 Course Planning form
- Gr 11 - 2023-2024 Course Planning form
- Gr 12 - 2023-2024 Course Planning form
- Instructions for Online Course Selection
- Course Change Request Form

The purpose of this booklet is to help you plan and choose courses for your years at St. Andrew's Regional High School. If you have any questions, please see the school counselor. Use the information in this booklet to help you: · Select courses that interest you based upon their content. You must also be prepared to meet the specified requirements, particularly in the more

Table of Contents

- Students
 - Bell and Block Schedule
 - Course Selection and Forms
 - Exams
 - Grad 2023 Dates at a Glance
 - Graduation Requirements: Grade 10-12
 - MyEd BC Student & Parent Portal
 - Post-Secondary Information
 - Scholarships & Bursaries
 - Student/Parent Handbook
 - Transcripts

St. Andrew's Regional High School

2024-2025 Grade 9 Course Selection

9

Student Information

Last Name: _____ First Name: _____

Please refer to the course selection guide for course descriptions, prerequisites, and course fees.

Required Courses: Choose courses as noted from each section to meet the BC Curriculum Requirements. Additional selections can be added as electives. Review selections carefully as changes will be restricted. **Students in Gr. 9 MUST take 8 courses inside the timetable. Students must take 1 Fine Art elective, and 1 Applied Design, Skill, Technology 2 credit elective (which counts as one course combined).**

Language Arts:	<input checked="" type="checkbox"/> English 9
Religion / Career Education:	<input checked="" type="checkbox"/> Religion / Career Education 9
PHE:	<input checked="" type="checkbox"/> Physical and Health Education (PHE) 9
Social Studies:	<input checked="" type="checkbox"/> Social Studies 9
Mathematics:	<input checked="" type="checkbox"/> Mathematics 9
Science:	<input checked="" type="checkbox"/> Science 9

Modern Language: Choose one	<input type="checkbox"/> French 9 <input type="checkbox"/> Spanish 9
Learning Support:	<input type="checkbox"/> Learning Support 9 (you are eligible if you are currently enrolled in Learning Support 8)
<u>Inside the Timetable Fine Art Electives:</u> Label your top 2 elective choices #1 and #2.	___ Visual Arts 9 (maximum 50 students randomly chosen by MyEd) ___ Drama 9 (max 52) ___ Guitar 9 (max 50)
<u>Inside the Timetable Applied Design Electives:</u> Label your top 2 elective choices #1 and #2.	___ Food Studies 9 (maximum 36 students randomly chosen by MyEd) ___ Media Arts: Digital Photography 9 (max 52) ___ Information and Communications and Technology 9 (max 52)
<u>Outside the Timetable Electives (optional):</u>	<input type="checkbox"/> Jazz Band 9 <input type="checkbox"/> Concert Choir 9 <input type="checkbox"/> Concert Band 9
Rowing Academy 9 <input type="checkbox"/>	<input type="checkbox"/> Check box if you are interested in Rowing Academy 9
Optional:	<input type="checkbox"/> Check box if you would like to speak with academic advisor

Parent/Guardian Signature: _____ **Date:** _____

Course Selection Timeline

- 1. Course Selection Night Gr. 10-12: February 26 - Zoom**
- 2. Course selection instruction with each grade during Focus: February 29 (gr.8/9); March 4 (gr. 11); March 5 (gr. 10)**
- 3. Paper copy of course selection AND MyEd course selection deadline: Monday, March 11, 2024**
- 4. Late forms will be date stamped.**



Support

If students require advice, it is usually best to start with an email to the Academic Advisor, Ms.

Cathy Fowlie and / or the

Counsellor, Ms. Michele Sanders:

cfowlie@cisdv.bc.ca

msanders@cisdv.bc.ca

THANK YOU!

CREDITS: This presentation template was created by Slidesgo, including icons by Flaticon, and infographics & images by Freepik

Please keep this slide for attribution

