

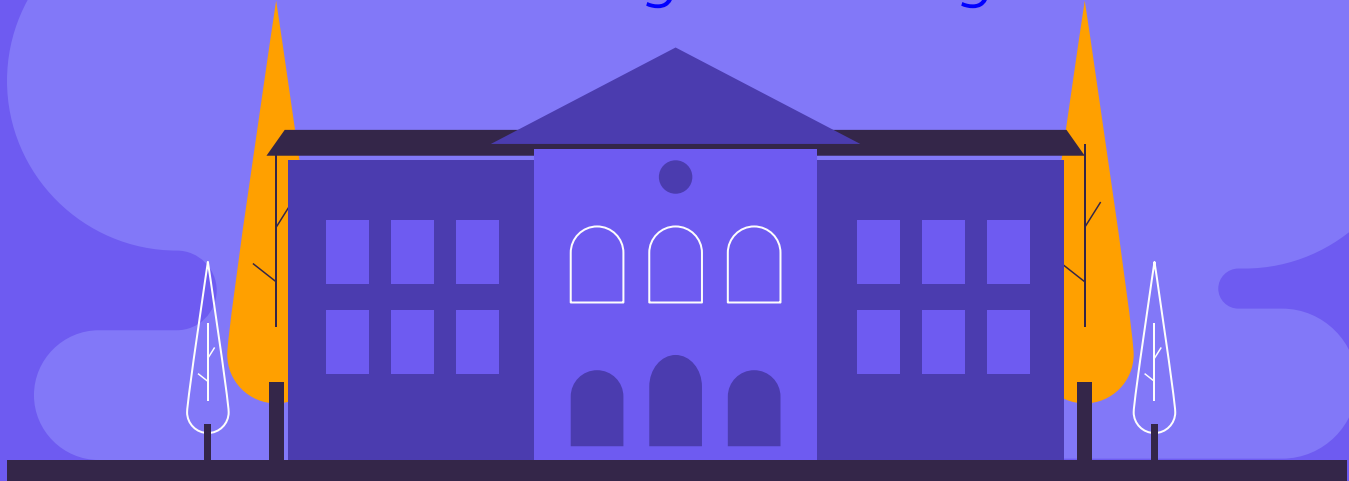

Course Selection for Students Entering Grade 10

St. Andrew's Regional High School





- In grade 10, students enter the Graduation Program and begin earning credit towards their Dogwood Diploma following the 2018 Graduation Program.
- The 2018 Graduation Program consists of 52 required credits + 28 elective credits for a total of 80 from grades 10 to 12. Religion 10-12 courses are required at St. Andrew's. Every religion class is 4.0 credits.
- In addition, students are required to take 3 BC Provincial Literacy and Numeracy Assessments in grades 10 and 12.



Numeracy + Literacy Assessments

Click the links to go to online resources,
including sample assessments,
specifications, and videos:

[Grade 10 Literacy](#)

[Grade 10 Numeracy](#)

[Grade 12 Literacy](#)



Grad Requirements At-a-Glance

Subject	Credits
Career Education (Career Life Education; Career Life Connections)	8
Physical and Health Education 10	4
Science 10	4
Science 11 or 12	4
Social Studies 10	4
Social Studies 11 or 12	4
Math 10	4
Math 11 or 12	4
English Language Arts 10, 11, 12	12
Arts Education 10, 11, or 12 and/or Applied Design, Skills, & Technology	4
Elective Credits	28
TOTAL CREDITS (16 must come from Grade 12 courses and 4 must be Indigenous-focused)	52 + 28 = 80

NOTE:
At least 4
credits from
grade 10-12
must have an
Indigenous-
focus.*

* SARHS offers
EFP 11 and EFP 12



Typical Course Selection - Gr. 10

Courses

Religion 10

Career Life Education 10

Social Studies 10

Math 10 (Foundations and Pre-Calculus or Workplace)

English 10 (one of the two options)

PHE 10

Science 10

Second Language (French or Spanish) 10 OR Other Elective



Decision-Making in Grade 10

- **Second Language:** French or Spanish depending on what grade 9 course, or discontinue with second language program (note some psi require language 11)
- **English 10:** Choose one of the combined English options (note you cannot change the combinations)
- **Math 10:** Foundations and Pre-Calculus 10 OR Workplace 10



English Language Arts 10

- Under the 2018 Graduation Plan, English Language Arts 10 is divided into 2 options.
- Students must complete four credits under the following two options:
 1. **Composition 10/New Media 10 (4 credits) OR**
 2. **Literary Studies 10/Spoken Language 10 (4 credits)**



Math Paths

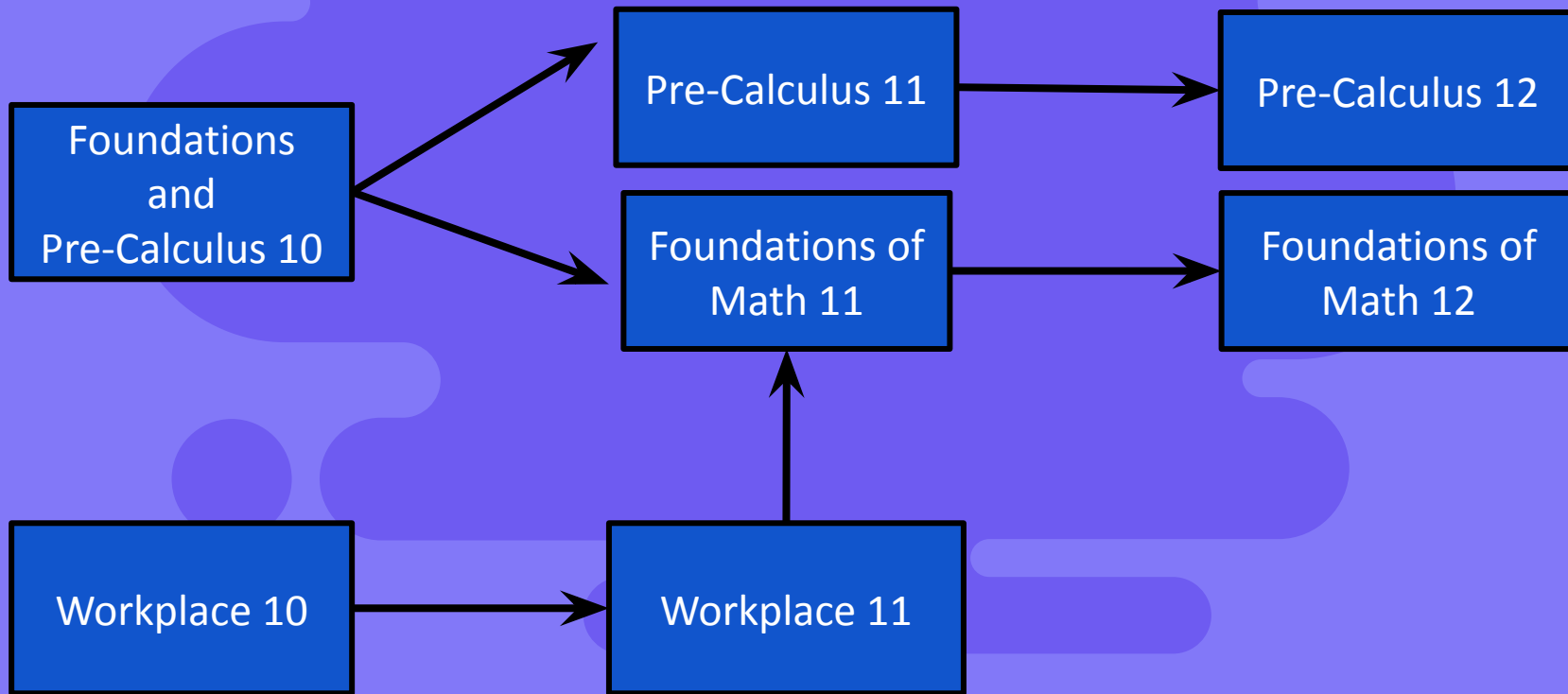



Decision-Making in Grade 10

If you are unsure about your options:

- **Please see Ms. Fowlie (Academic Advisor) or Ms. Sanders (School Counsellor);**
- **If you have an IEP, see Ms. Davis or Ms. Donegan;**
- **If you want to learn more about what these courses are like, please chat with teachers who teach these courses.**



Course Selection Process



Course Selection Forms

- **On Paper:** Students will receive a paper copy of the course selection form. It must be signed by parents. Digital copies will be found on our website: <https://standrewshigh.ca/students/>
- **On MyEd:** Students will also enter their course selection through MyEd (please email Ms. C. Fowlie if a password reset is needed).
- **Alternative Selection:** Students are asked to provide an alternate choice in their grade 10 course selection. Students should see an academic advisor / counsellor if they have questions about other credit courses they may wish to pursue during grade 10.

Website Navigation

standrewshigh.ca/students/

MyEd Academic Advising Admin MyEducation BC... Gmail Spotlight - Login Laptop Signout Eng 12 2023/24 - ... Tasks 2023/24 - G...

Home Our School ▾ News & Events ▾ About ▾ **Students** Parents Alumni Admissions International Students Forms Contact

COURSE SELECTION AND FORMS

- St. Andrew's Graduation "How to.."
- 2023-2024 Course Selection Handbook
- Gr. 10 Introduction to Grad Plan
- Gr. 11 and 12 Grad Plan
- Gr 9 - 2023-2043 Course Planning form
- Gr 10 - 2023-2024 Course Planning form
- Gr 11 - 2023-2024 Course Planning form
- Gr 12 - 2023-2024 Course Planning form
- Instructions for Online Course Selection
- Course Change Request Form

The purpose of this booklet is to help you plan and choose courses for your years at St. Andrew's Regional High School. If you have any questions, please see the school counselor. Use the information in this booklet to help you: · Select courses that interest you based upon their content. You must also be prepared to meet the specified requirements, particularly in the more

Table of Contents

- Students
 - Bell and Block Schedule
 - Course Selection and Forms
 - Exams
 - Grad 2023 Dates at a Glance
 - Graduation Requirements: Grade 10-12
 - MyEd BC Student & Parent Portal
 - Post-Secondary Information
 - Scholarships & Bursaries
 - Student/Parent Handbook
 - Transcripts

St. Andrew's Regional High School

2024-2025 Grade 10 Course Selection

10

Student Information

Last Name: _____ First Name: _____

Please refer to the course selection guide for course descriptions, prerequisites, and course fees.

Required Courses: Choose courses as noted from each section to meet the BC Graduation Requirements. Additional selections can be added as electives. Review selections carefully as changes will be restricted.

Students in Gr. 10 MUST take 8 courses inside the timetable.

Religion:	<input checked="" type="checkbox"/> Religion 10 (4 credits)
PHE:	<input checked="" type="checkbox"/> Physical and Health Education (PHE) 10 (4)
Social Studies:	<input checked="" type="checkbox"/> Social Studies 10 (4)
Science:	<input checked="" type="checkbox"/> Science 10 (4)
Career Education:	<input checked="" type="checkbox"/> Career Life Education (CLE) (4)
Language Arts: Choose 1	<input type="checkbox"/> Composition 10 (2) & New Media 10 (2) - total 4 credits <input type="checkbox"/> Literary Studies 10 (2) & Spoken Language 10 (2) - total 4 credits

Mathematics: Choose 1 only	<input type="checkbox"/> Foundations of Mathematics and Pre-Calculus 10 (4) <input type="checkbox"/> Workplace Mathematics 10 (4)														
<u>Inside the Timetable Electives:</u> Label your top 3 elective choices from 1-3 #1 being your top choice.	<table border="0"> <tr> <td>___ French 10 (4)</td> <td>___ Drafting 10 (4)</td> </tr> <tr> <td>___ Spanish 10 (4)</td> <td>___ Food Studies 10 (4)</td> </tr> <tr> <td>___ Art Studio 10 (4)</td> <td>___ Film & Television 11 (4)</td> </tr> <tr> <td>___ Computer Studies 10 (4)</td> <td>___ Marketing and Promotion 11 (4)</td> </tr> <tr> <td>___ Dance Foundations 10 (4)</td> <td>___ Graphic Production (Yearbook) 11 (4)</td> </tr> <tr> <td>___ Yoga 11 (4)</td> <td>___ Psychology 11 (4)</td> </tr> <tr> <td>___ Rowing Academy 10 (4)</td> <td></td> </tr> </table>	___ French 10 (4)	___ Drafting 10 (4)	___ Spanish 10 (4)	___ Food Studies 10 (4)	___ Art Studio 10 (4)	___ Film & Television 11 (4)	___ Computer Studies 10 (4)	___ Marketing and Promotion 11 (4)	___ Dance Foundations 10 (4)	___ Graphic Production (Yearbook) 11 (4)	___ Yoga 11 (4)	___ Psychology 11 (4)	___ Rowing Academy 10 (4)	
___ French 10 (4)	___ Drafting 10 (4)														
___ Spanish 10 (4)	___ Food Studies 10 (4)														
___ Art Studio 10 (4)	___ Film & Television 11 (4)														
___ Computer Studies 10 (4)	___ Marketing and Promotion 11 (4)														
___ Dance Foundations 10 (4)	___ Graphic Production (Yearbook) 11 (4)														
___ Yoga 11 (4)	___ Psychology 11 (4)														
___ Rowing Academy 10 (4)															
Learning Support:	<input type="checkbox"/> Learning Support 10 (0) *You are only eligible if you are currently enrolled in Learning Support 9.														
<u>Outside the Timetable Electives:</u> Optional	<table border="0"> <tr> <td><input type="checkbox"/> Concert Choir 10 (4)</td> <td><input type="checkbox"/> Theatre Company 10 (4)</td> </tr> <tr> <td><input type="checkbox"/> Jazz Band 10 (4)</td> <td><input type="checkbox"/> Theatre Production 10 (4)</td> </tr> <tr> <td><input type="checkbox"/> Concert Band 10 (4)</td> <td></td> </tr> </table>	<input type="checkbox"/> Concert Choir 10 (4)	<input type="checkbox"/> Theatre Company 10 (4)	<input type="checkbox"/> Jazz Band 10 (4)	<input type="checkbox"/> Theatre Production 10 (4)	<input type="checkbox"/> Concert Band 10 (4)									
<input type="checkbox"/> Concert Choir 10 (4)	<input type="checkbox"/> Theatre Company 10 (4)														
<input type="checkbox"/> Jazz Band 10 (4)	<input type="checkbox"/> Theatre Production 10 (4)														
<input type="checkbox"/> Concert Band 10 (4)															
Optional:	<input type="checkbox"/> Check box if you would like to speak with academic advisor														

Parent/Guardian Signature: _____ **Date:** _____

Course Selection Timeline

- 1. Course Selection Night Gr. 10-12: February 26 - Zoom**
- 2. Course selection instruction with each grade during Focus: February 29 (gr.8/9); March 4 (gr. 11); March 5 (gr. 10)**
- 3. Paper copy of course selection AND MyEd course selection deadline: Monday, March 11, 2024**
- 4. Late forms will be date stamped.**



Support

If students require advice, it is usually best to start with an email to the Academic Advisor, Ms.

Cathy Fowlie and / or the

Counsellor, Ms. Michele Sanders:

cfowlie@cisdv.bc.ca

msanders@cisdv.bc.ca

THANK YOU!

CREDITS: This presentation template was created by Slidesgo, including icons by Flaticon, and infographics & images by Freepik

Please keep this slide for attribution

